W | S
casting, llc

Thank you for auditioning for

SEESAW

For J2 SPOTLIGHT COMPANY

ROLE: MALE ENSEMBLE

Present in the room will be director, producing team & casting.

Initial Call please prepare:

- Ensemble will dance first – come prepared to dance – jazz shoes/sneakers.
- A brief song cut (16-32 bars) of your choice in the style of or from the shows.
- Have your full book of music on hand, in case the team would like to hear something different.
- Be familiar with the scene side(s) in this packet. You may or may not be asked to read at this initial appointment.

If you are called back please prepare:

-This FULL packet of material – scene(s) & song(s)
-Have your full book of music on hand.

NOTE: Though you are being seen for this specific role, you will be considered for all shows in the season – *Seesaw, No Strings & A Class Act.* Callbacks will be on 1/9 & 1/10 for all shows.

INSTRUCTIONS:
Be sure to bring your picture and resume, otherwise we will not have one in the room!

Thanks so much!
W | S Casting

SEESAW- TOM- MALE ENS SIDE

TOM

Hello Mrs. Jerome, a little early aren't you? Where's Mr. Jerome?

GITTEL

Get me a drink, Tom.

TOM

You want a drink?

GITTEL

I WANT A DRINK!

TOM

Double scotch, a rum and coke, and a screwdriver…….

GITTEL

And I'll have the same.

TOM

What are you doing to yourself? You know your ulcer….

GITTEL

Why is everybody talking about my ulcer? I got no other charms???

TOM

Oh no, you're charming….charming!

START -3-

MY CITY 2-12-78

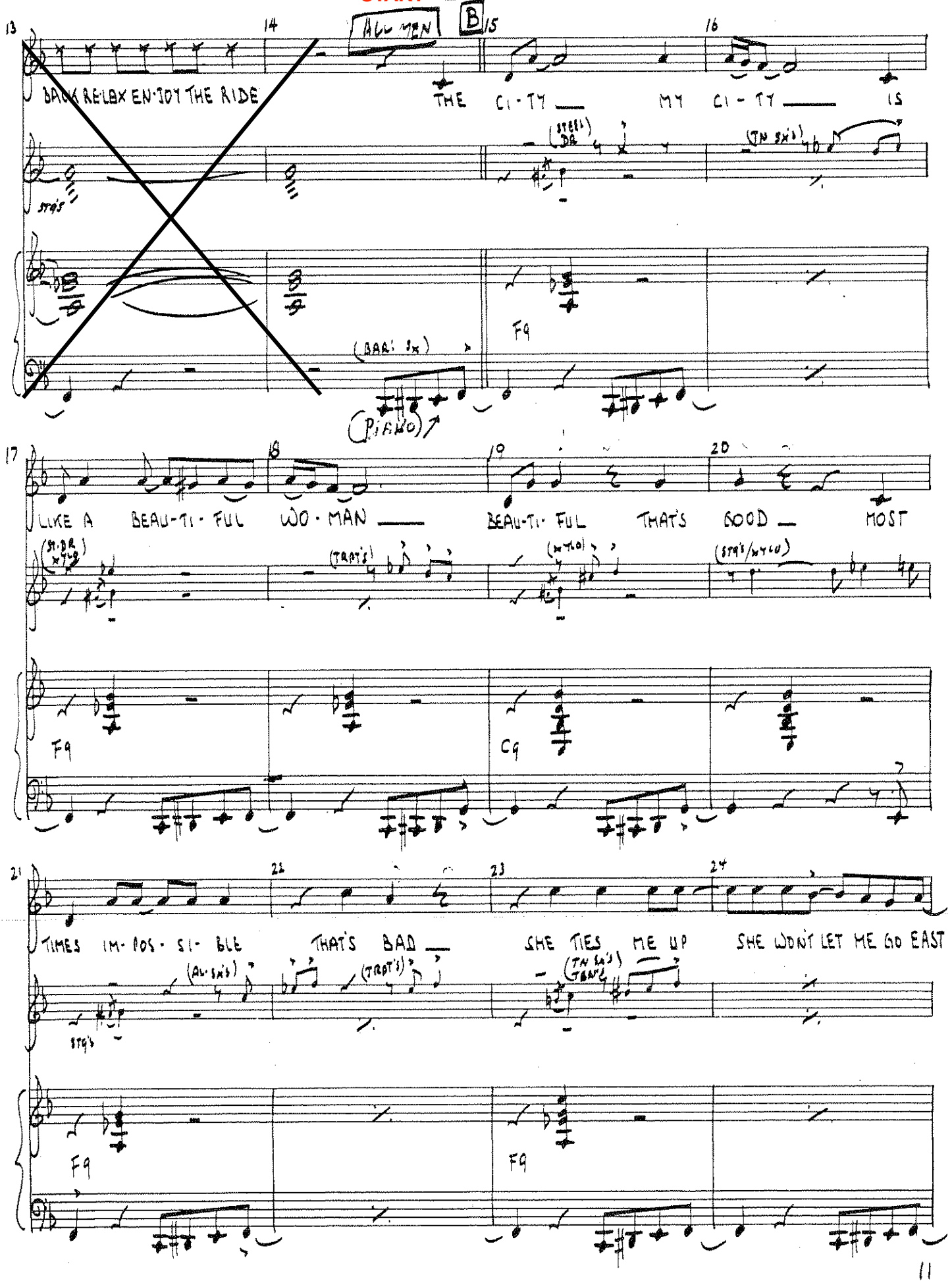

NEW YORK CITY 212-246-1366 -JM MUSIC WRITING SERVICE-

MY CITY 2/12/73

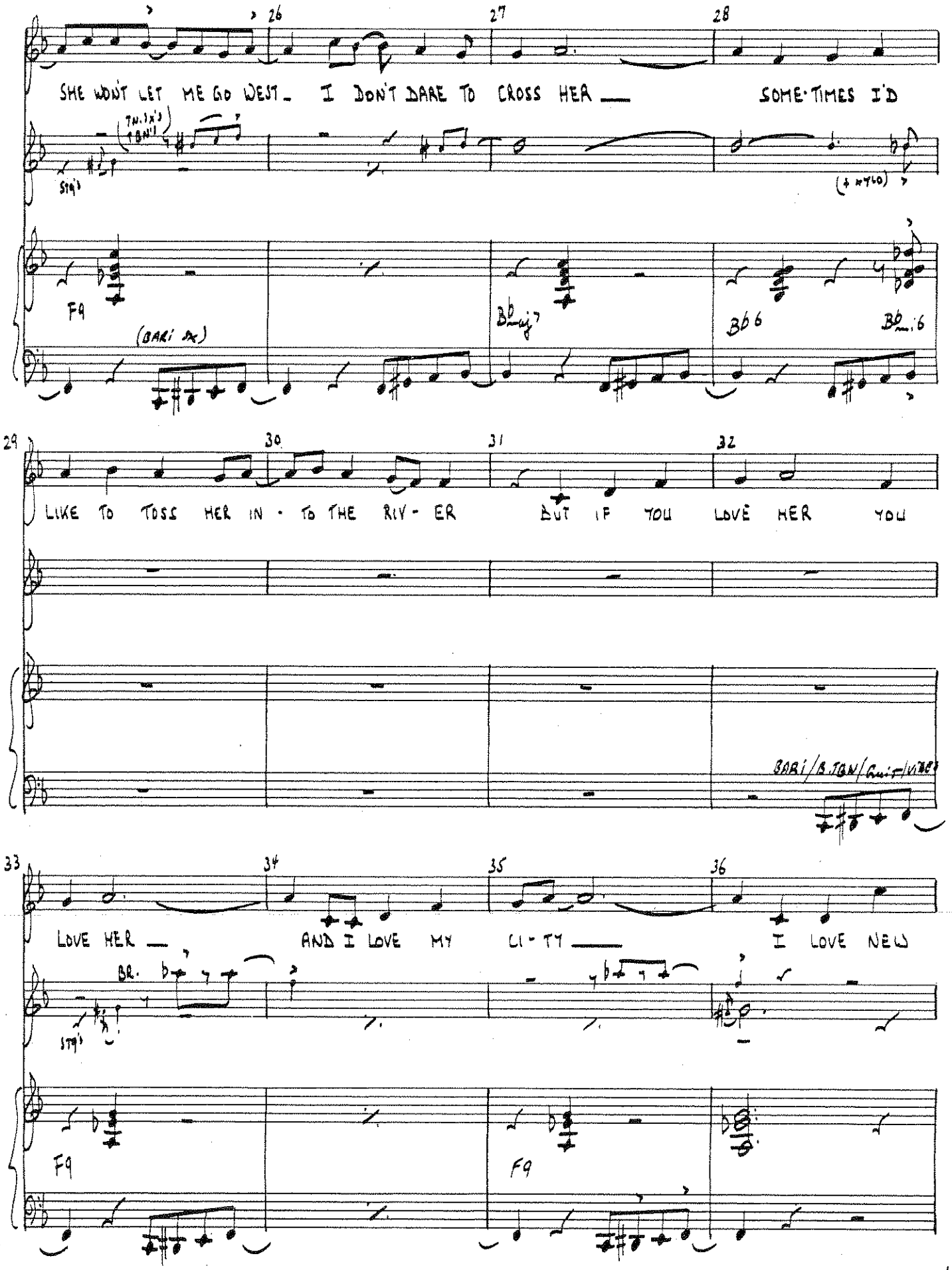

NEW YORK CITY 212-246-1366 -JM MUSIC WRITING SERVICE-

NY CITY 2/12/73

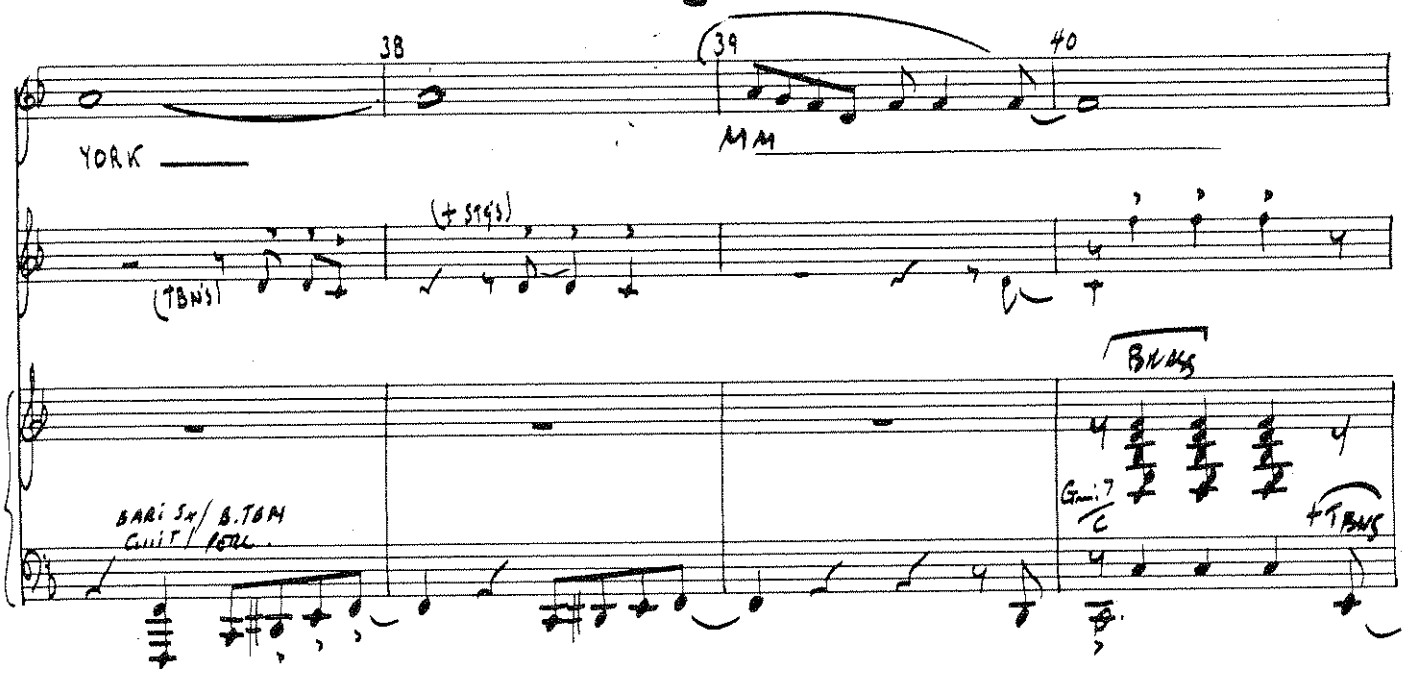

NEW YORK CITY 212-246-1366 JM MUSIC WRITING SERVICE-