NO STRINGS- LUC Side

LUC

No, girls! I didn't ring the bell! No! Go back to your dressing rooms! I don't need you, yet! Go!

(*Barbara appears*)

This one I want! Baba, go get dressed!

DAVID

Luc, who is she?

LUC

The most marvelous model! Eh, Mollie?

MOLLIE

I think so, yes.

LUC

So alive, I never want to stop shooting her. Her name is Barbara Woodruf. She is called Baba.

DAVID

An American?

LUC

Yes, Mollie discovered her, and trained her. (*to Mollie*) David is a writer you know. A fine writer. What were you doing in Madrid, David? Writing?

DAVID

A movie.

LUC

But, David, you have been writing for yourself? Eh? What happened to your novel you started last summer in Biarritz?

DAVID

Can I have a cognac?

LUC (*to Mollie*)

David, has won an award for his writing. David, tell them the name of the prize you have won. It starts with a P, yes? Ah! Pulitzer! That is it.

"La-La-La"

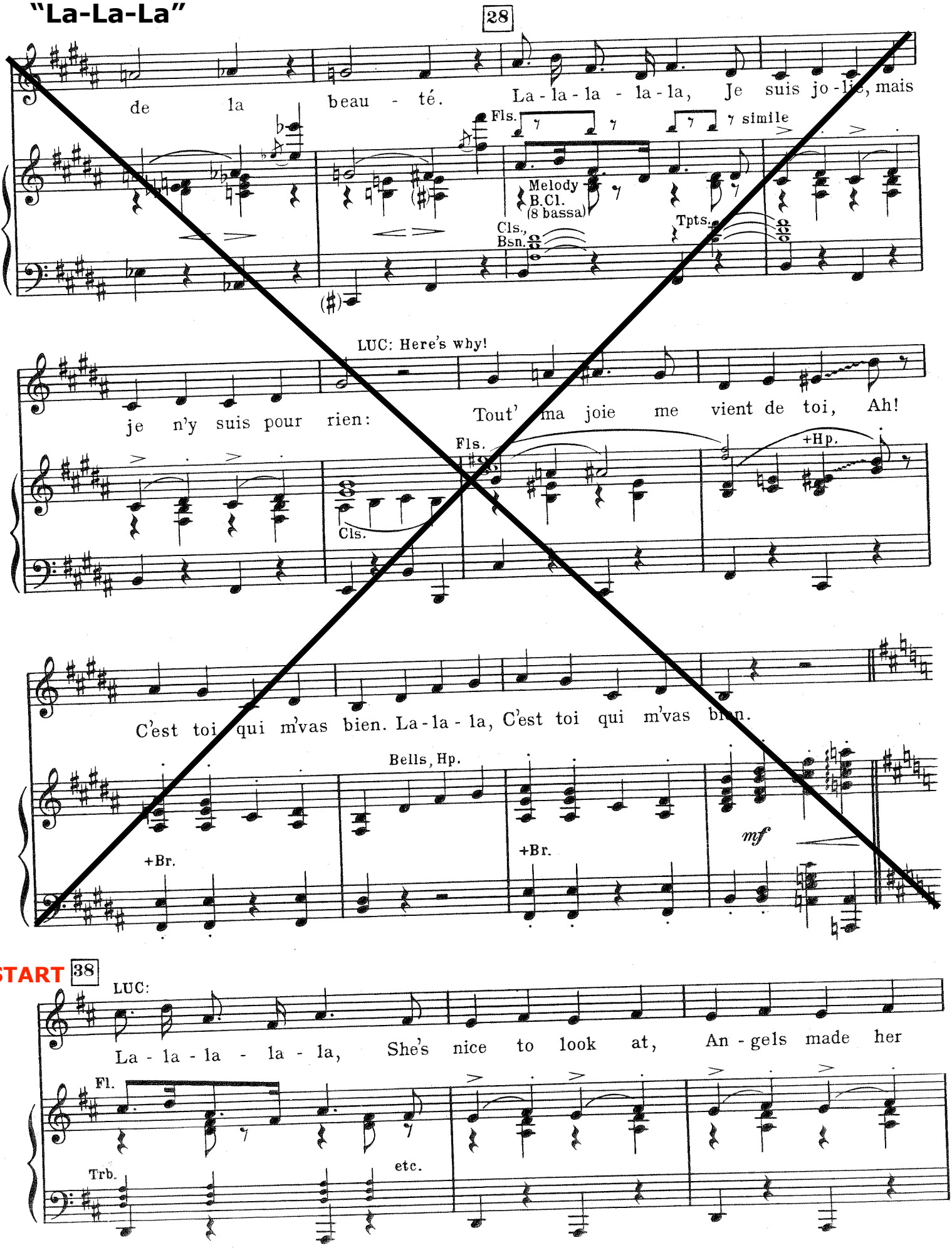
28
de la beau - té. La - la - la - la - la, Je suis jo - lie, mais
Fls.
7 simile
Melody
B.Cl.
(8 bassa)
Cls.,
Bsn.
Tpts.
LUC: Here's why!
je n'y suis pour rien: Tout' ma joie me vient de toi, Ah!
Fls.
+Hp.
Cls.
C'est toi qui m'vas bien. La - la - la, C'est toi qui m'vas bien.
Bells, Hp.
+Br.
+Br.
mf
START
38
LUC:
La - la - la - la - la, She's nice to look at, An - gels made her
Fl.
Trb.
etc.

JEANETTE: Il dit:
La-la-la-la-la....

dance. La - la - la - la - la, But there's no book at

+Trbs. Trbs. etc. Hp.

JEANETTE: Il dit: Que je n'ai jamais lu un livre. 46

which she's had a glance. An - gels nev - er

Fl. simile

+Trbs. B.Cl. Bsn.

JEANETTE:
Qu-est-ce que c'est "love?"

read much, They just live on love.

JEANETTE:
Il dit: Que j'aime aimer etc.

So I nev - er need much if I plead much,

+Br.

JEANETTE:
C'est moi.

54

La - la - la - la - la, Per - haps I boast but warm as toast is she.

Fl.

p

Trb.

etc.

Trbs.

58

BOTH:

Not quite bright, but that's all right,— She's a - head of me, La - la - la,

Tpts.

B. Cl.

+Fls. 8va

Hp., Bells

64 Dance

Far a - head of me!

STOP

W.W.

Tpts.

mf

Trbs.

mf

W.W.

B.Cl.

W.W.

Tpts.