W | S
casting, llc

Thank you for auditioning for

PJ MASKS, LIVE! NATIONAL TOUR

ROLE: NIGHT NINJA

Present in the room will be director/choreographer, producing team & casting.

Initial Appointment please prepare:

1. A brief song or song cut in the style of or from the show. Up-tempo pop/rock or contemporary musical theatre
2. Be familiar with the scene sides in this packet, in case you are asked to read.

Callback please prepare:

1. This full packet of material – Scenes & Songs.
2. For the Song(s)included in this packet, you will be singing with the tracks which are posted on our website for you!

INSTRUCTIONS:
Please have your full book of music on hand, in case the team needs to hear something different.

Also, be sure to bring your picture and resume, otherwise we will not have one in the room!

Note: Callbacks for this are on 8/28. You must be available for callbacks to be considered for this show!

Thanks so much!
W | S Casting

wojcik | seay casting, llc
247 west 38th street, 10th floor, nyc ny 10018 p: 212.929.2339 f: 212.869.4707 wscastingonline.com

PJ MASKS SIDES
NIGHT NINJA

NIGHT NINJA SIDE #1

Night Ninja suddenly ZOOMS onstage and zips around at SUPER-SPEED! We hear a <POWER WEARING OFF SFX>, and Night Ninja stumbles back to REGULAR speed, looking around happily.

NIGHT NINJA
Hmm. The super-speed finally wore off. Well at least I had a chance to do SO much bad stuff tonight, I-

He suddenly double-takes on Owlette, and <GASPS> in shock.

OWLETTE
Ah ha! I SEE you, Night Ninja!

Night Ninja STOMPS his foot and folds his arms in pique.

NIGHT NINJA
Hmp. Those owl eyes are ALWAYS getting me into trouble. Lucky for me, tonight was the best night of my villain-life! Check out what I did BEFORE that super speed ray wore off! NINJALINOS!

Night Ninja <SNAPS> his fingers! Suddenly, a NINJALINO crew marches out, pulling a HUGE, BURGLAR-STYLE BAG!

NINJALINOS
MEEEEEEEEEEEEEEEEEPPPPPP

NIGHT NINJA
And that's just ONE of the bags I filled up with BRAND new sticky splats tonight! HA HA HA!

Night Ninja PATS the huge bag, and <CACKLES> evilly. The crew of Ninjalinos join in on the <LAUGHING> in unison.

NIGHT NINJA (Cont.)
What a GREAT night this is!

OWLETTE
Don't count your sticky splats before they're hatched, Night Ninja. You're not going to sticky

splat ANYTHING tonight!

NIGHT NINJA
Ohhh, yes I am, PJ PEST!
There's nothing YOU can do to ruin
this night for me, bird brain!

OWLETTE
Oh no? I have a little surprise up
my...WINGS! SUPER OWL FEATHERS!

NIGHT NINJA
No! Not the owl feathers! Ow! Oof!

Owlette doesn't notice the Ninjalinos slowly moving up BEHIND her...with a ROPE, made of stretched-out STICKY SPLAT!

OWLETTE
Yup. Crime does not...HEY!!

Just then, the Ninjalinos RACE around Owlette, wrapping the ROPE around her! She's trapped! Night Ninja rears back his head and <CACKLES> as the ninjalinos DANCE around the stage.

NIGHT NINJA
This really IS the best night ever!
Thanks to that super-speed, I had
enough time to prepare that Owlette
trap...before you even showed up!
And now, it's time for my greatest
villain scheme ever! Covering the
entire city...in STICKY SPLATS! Oh,
I wonder if any other villain is
having as good a night...as ME!

<LAUGHING> once more, Night Ninja races offstage! LIGHTS OUT.

STOP

NIGHT NINJA SIDE #2

NIGHT NINJA
Look at all these beautiful sticky splats! So sticky...so SPLATTY!

Night Ninja reaches to STROKE a sticky splat lovingly...then gets his HAND stuck. He <GRUNTS> in effort, and pulls free. But then, gets his OTHER hand stuck, and must repeat the process.

NIGHT NINJA (CONT'D)
Stickiest splats yet! <SIGHS IN DELIGHT> Getting zapped by the go FAST ray was GREAT! It gave me ALL the time in the world to figure out how to STRETCH my sticky splats, and cover the whole CITY with them!

Night Ninja slowly turns to the NINJALINOS, and STOMPS his foot. After a beat, they all recoil, and start to <APPLAUD>.

NIGHT NINJA (CONT'D)
(WAVES IT OFF) Oh you guys. A standing ovation? So unnecessary!

Just then, we see the PJ MASKS colors blare out across the stage, and hear a loud <ENGINE REV!> Night Ninja <GASPS!>

NIGHT NINJA (CONT'D)
Not the PJ PAINS! I still have all of downtown to splat! Quick! HIDE!

STOP

VOCAL

#14

Villain March

"PJ Masks"
Sun, Dec 23, 2018

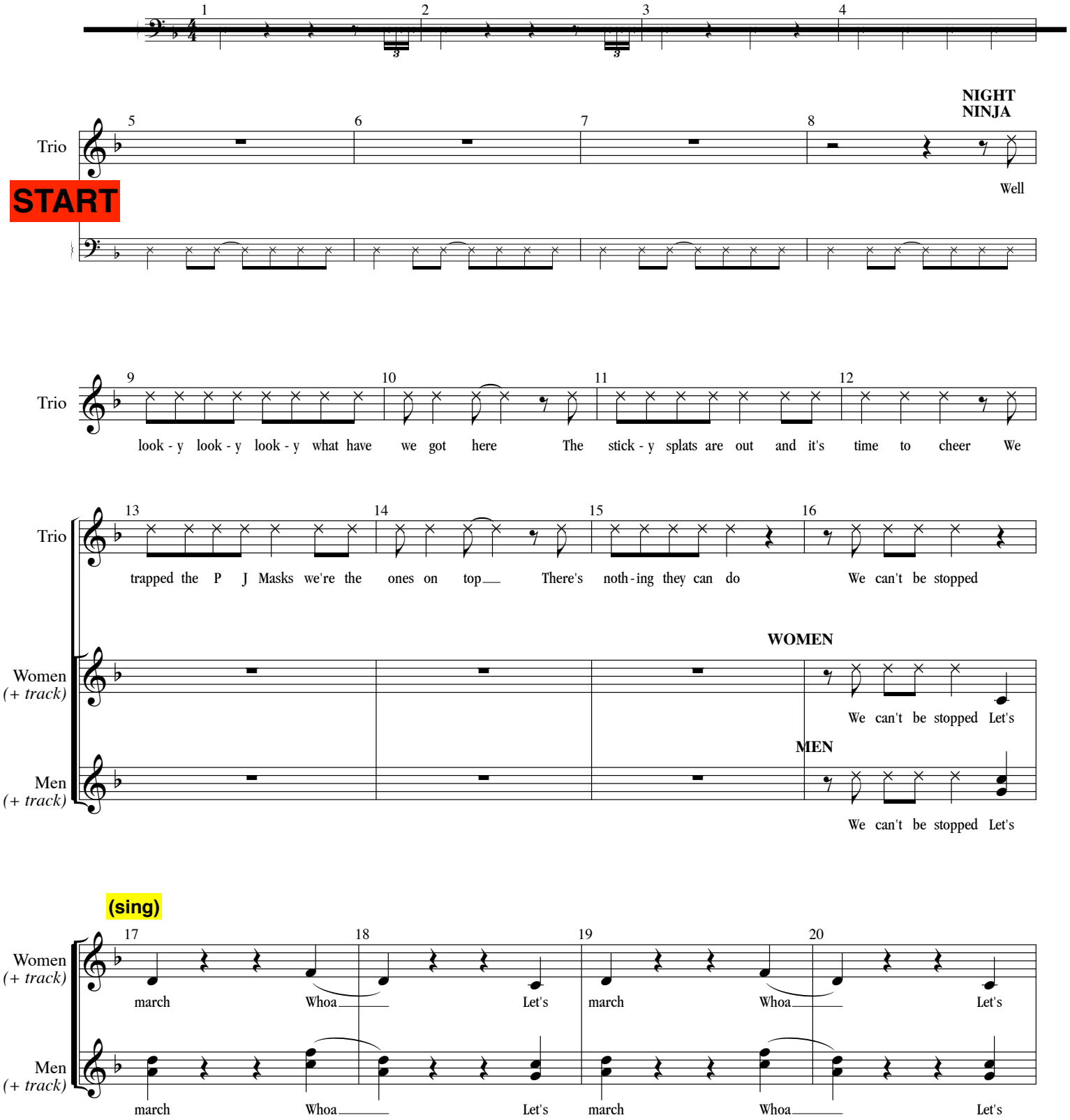

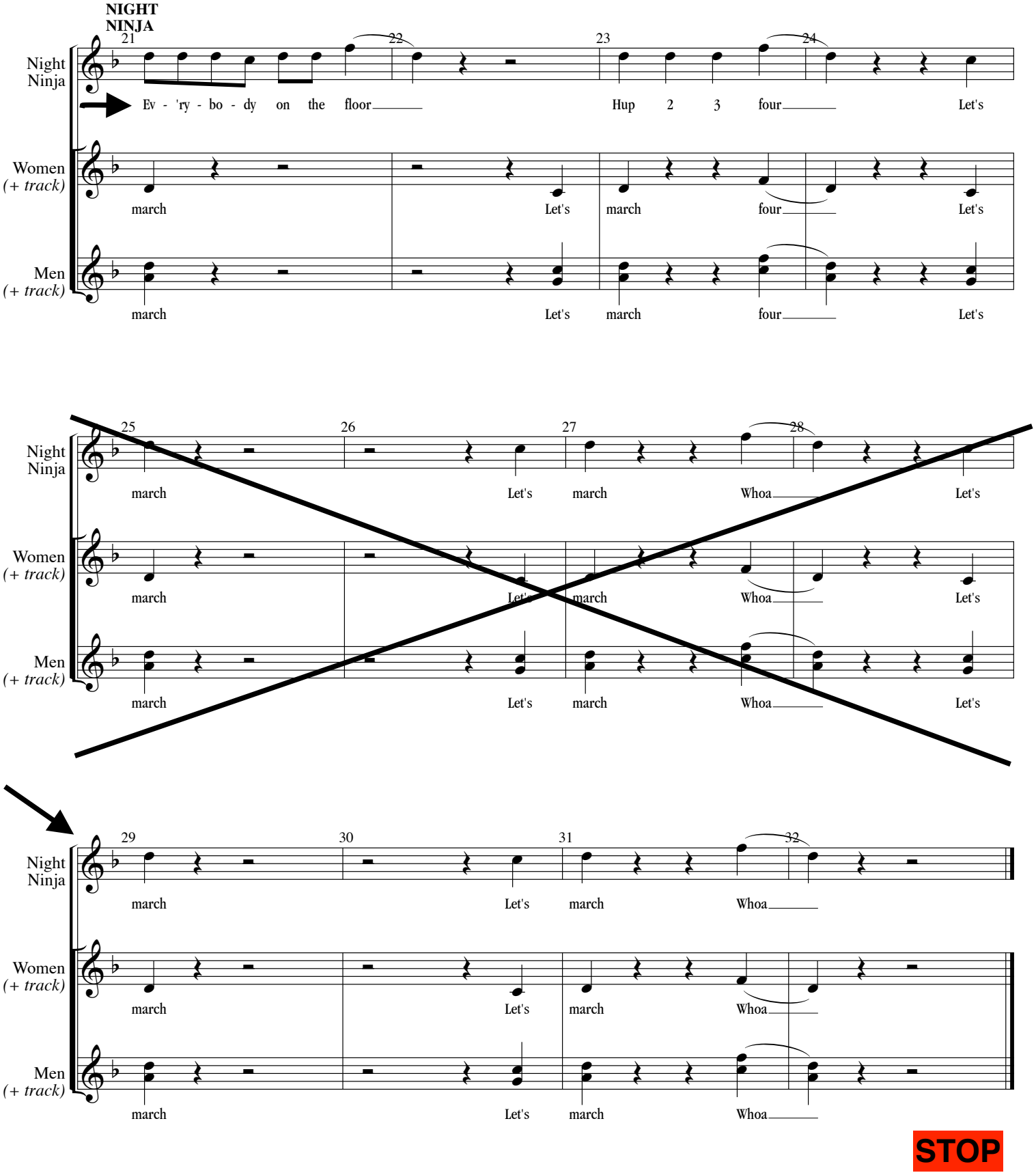
NIGHT NINJA
Night Ninja
Women (+ track)
Men (+ track)
21 22 23 24
Ev - 'ry - bo - dy on the floor
Hup 2 3 four
Let's
march
Let's
march
four
Let's
25 26 27 28
Whoa
29 30 31 32
STOP

VOCAL

#18

Save the Day Finale

"PJ Masks"
Tue, Dec 25, 2018

START

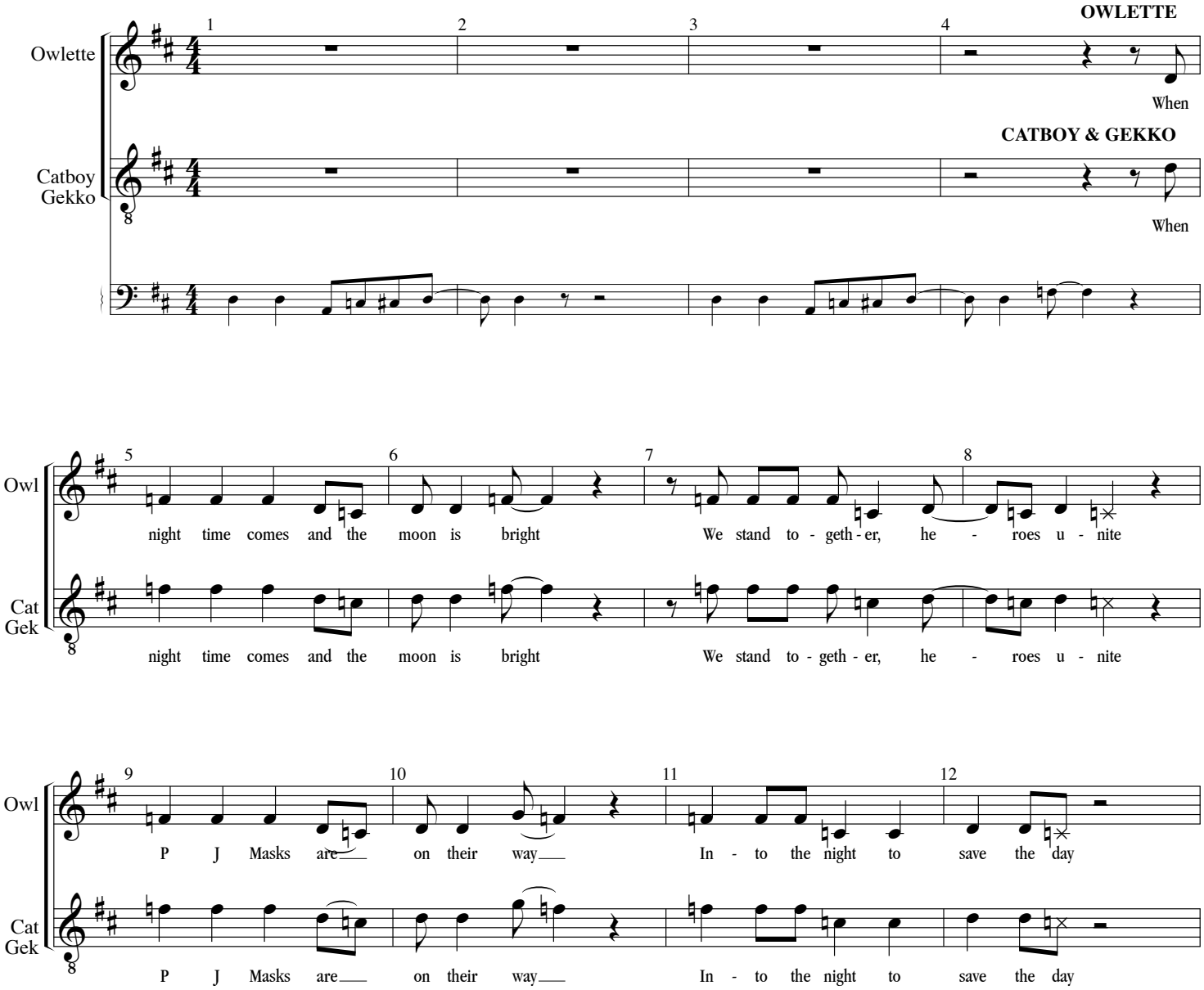

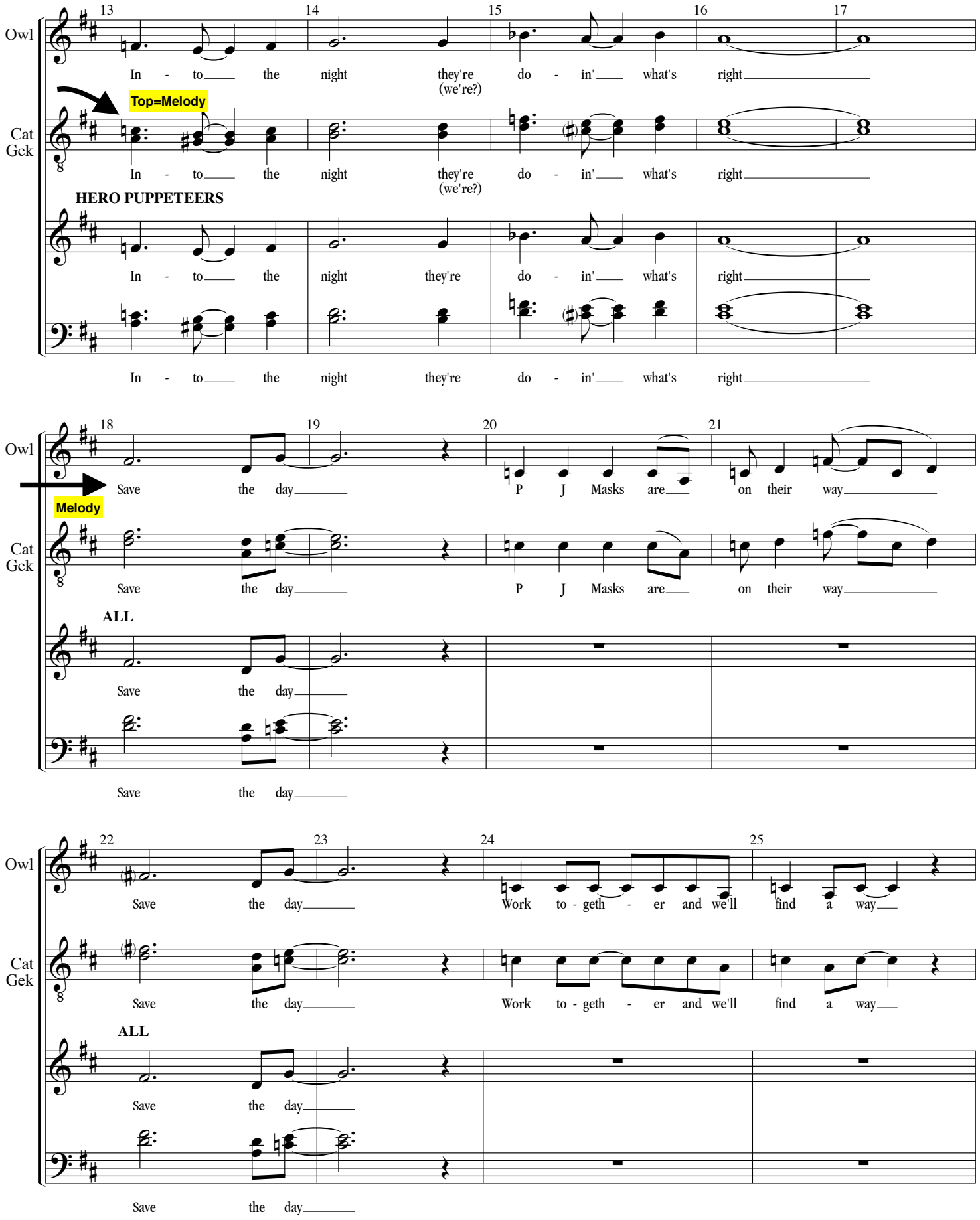
13
14
15
16
17
Owl
In - to the night they're do - in' what's right
(we're?)
Top=Melody
Cat
Gek
In - to the night they're do - in' what's right
(we're?)
HERO PUPPETEERS
In - to the night they're do - in' what's right
In - to the night they're do - in' what's right
18
19
20
21
Owl
Save the day
P J Masks are on their way
Melody
Cat
Gek
Save the day
P J Masks are on their way
ALL
Save the day
Save the day
22
23
24
25
Owl
Save the day
Work to - geth - er and we'll find a way
Cat
Gek
Save the day
Work to - geth - er and we'll find a way
ALL
Save the day
Save the day

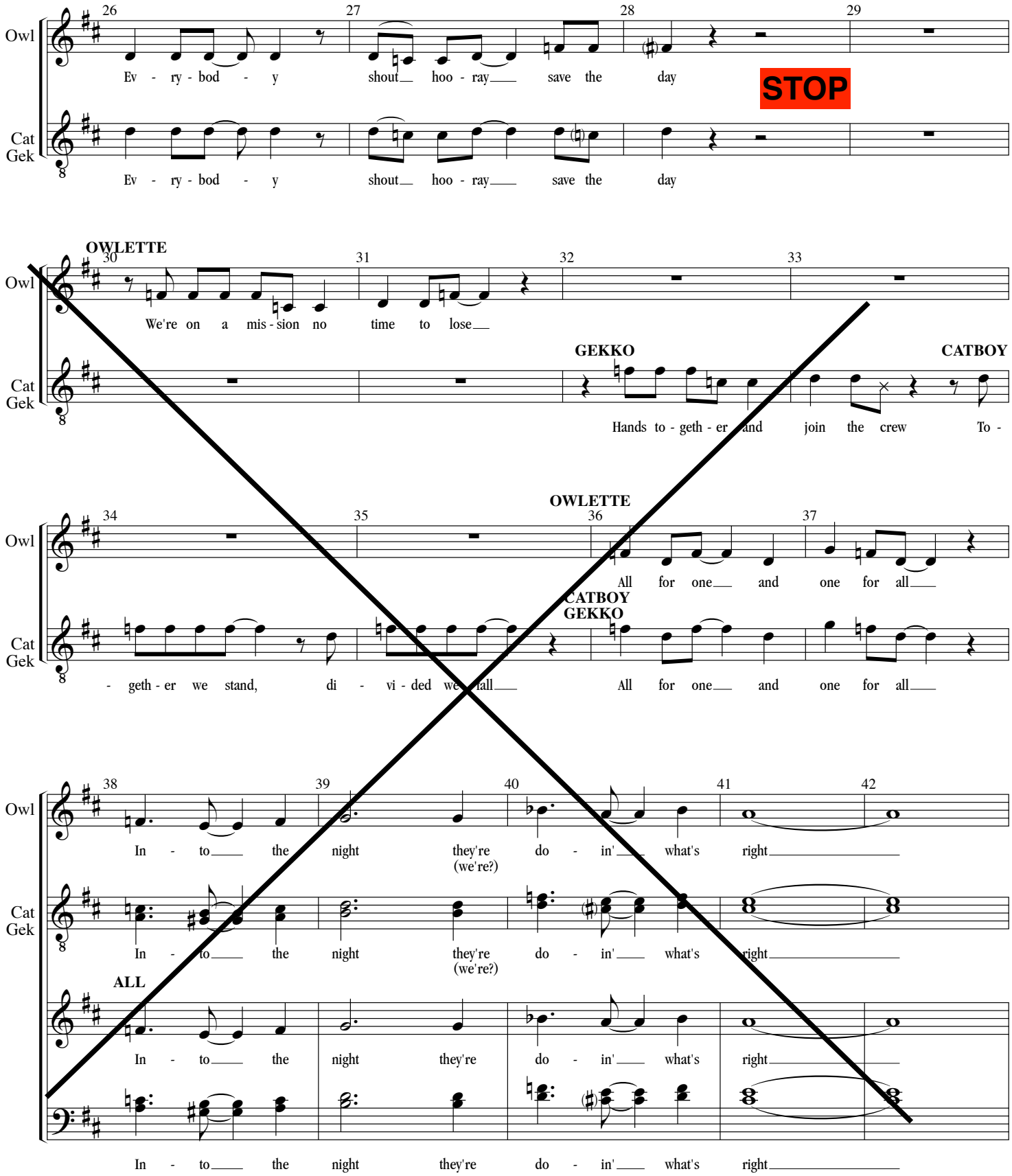
Owl
Cat
Gek
26
27
28
29
Ev - ry - bod - y shout hoo - ray save the day
STOP
Ev - ry - bod - y shout hoo - ray save the day
OWLETTE
30
31
32
33
We're on a mis - sion no time to lose
GEKKO
CATBOY
Hands to - geth - er and join the crew To -
34
35
OWLETTE
36
37
All for one and one for all
CATBOY
GEKKO
- geth - er we stand, di - vi - ded we fall
All for one and one for all
38
39
40
41
42
In - to the night they're do - in' what's right
(we're?)
In - to the night they're do - in' what's right
(we're?)
ALL
In - to the night they're do - in' what's right
In - to the night they're do - in' what's right