THAT'LL BE THE DAY

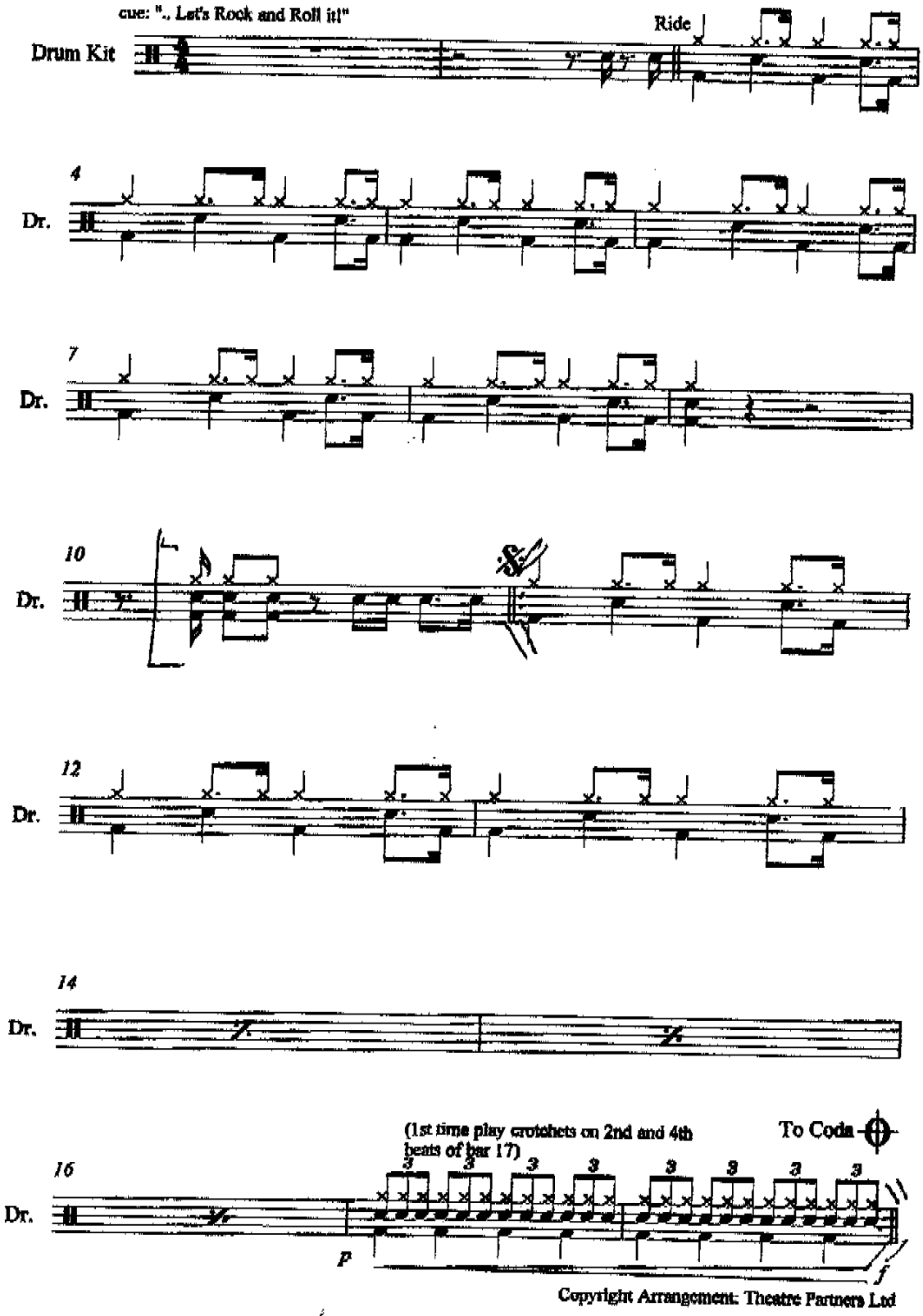

Copyright Arrangement: Theatre Partners Ltd